

SECTION A  
Building 3  
SCALE 1:200

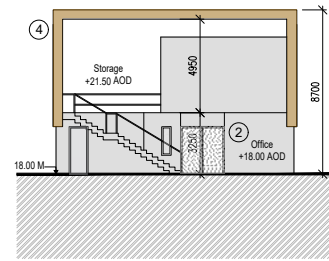

SECTION/ELEVATION C  
Building 3  
SCALE 1:200

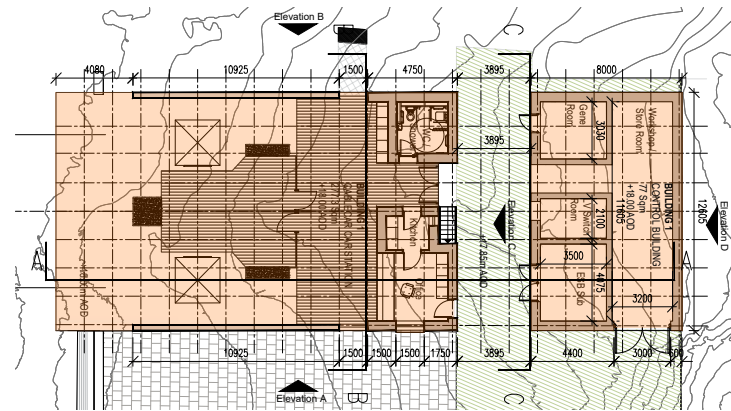

GROUND FLOOR PLAN  
Building 3  
SCALE 1:200

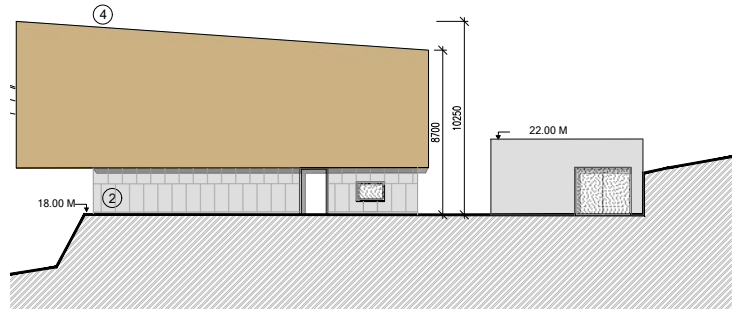

ELEVATION A  
Building 3  
SCALE 1:200

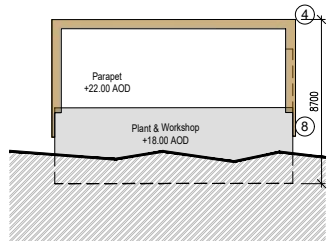

ELEVATION D  
Building 3  
SCALE 1:200

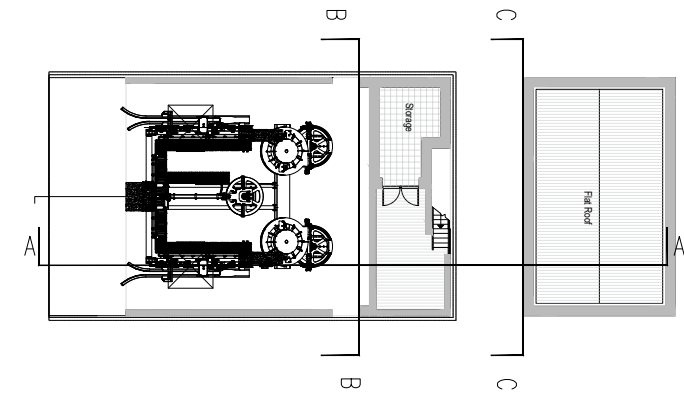

FIRST FLOOR PLAN  
Building 3  
SCALE 1:200

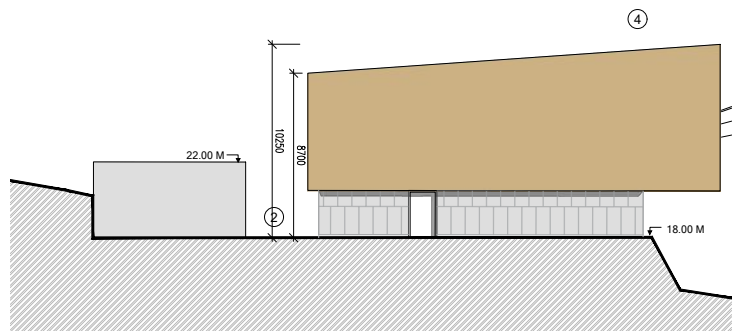

ELEVATION B  
Building 3  
SCALE 1:200

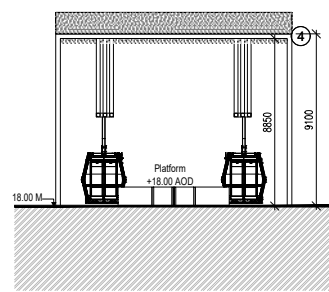

SECTION B:B  
Building 3  
SCALE 1:200

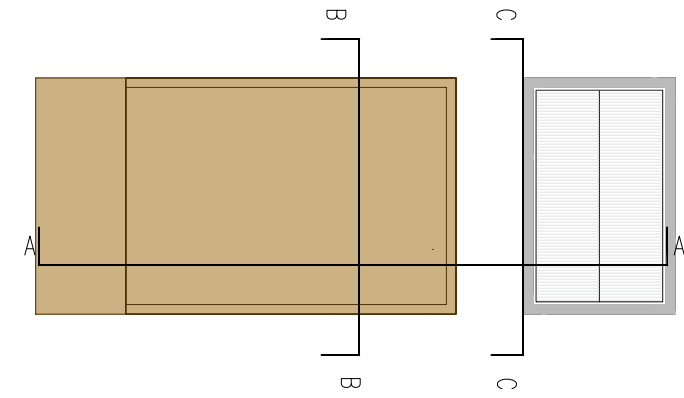

ROOF PLAN  
Building 3  
SCALE 1:200

- LEGEND**
- Pathway
  - Proposed Development Buildings
- MATERIALS KEY**
- ① Retaining Walls: Concrete retaining wall with Random Rubble finish with reference to local stone typologies
  - ② Solid Walls to Buildings: Reconstituted Stone/Concrete
  - ③ Glazing System: Anodised/Tiger coated proprietary glazing system
  - ④ Metal Rain Screen: Laser cut - translucent metal feature panels
  - ⑤ Glazing System: Feature panel over glazing
  - ⑥ Canopy: Projecting Aluminium Canopy - Colour to match metal feature panels
  - ⑦ Ballasted Roof: Proprietary bitumen flat roof - warm roof construction on precast concrete supports
- NOTE:** ALL MATERIALS FOR AGREEMENT WITH CORK COUNTY COUNCIL PRIOR TO CONSTRUCTION

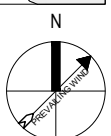
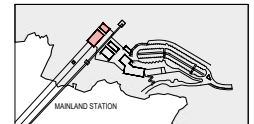

KEY PLAN SCALE 1:500

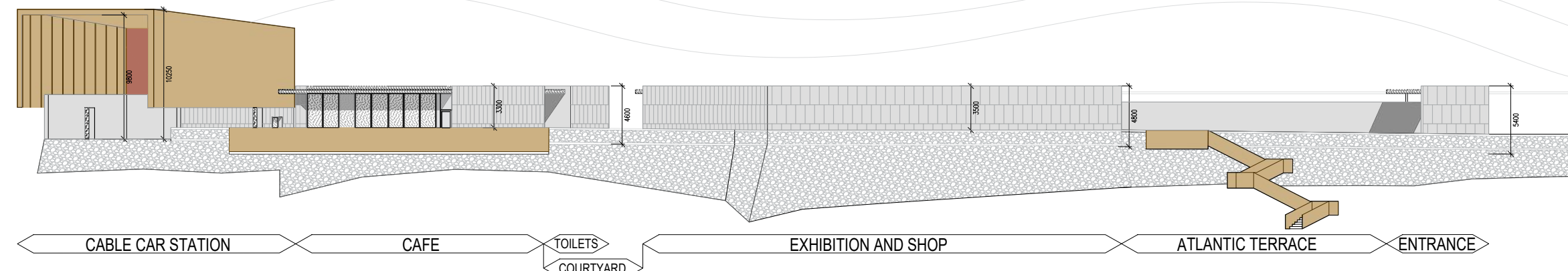

SITE ELEVATION  
Buildings 1,2,3 and 7  
SCALE 1:200

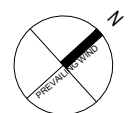

**DURSEY ISLAND CABLE CAR & VISITOR CENTRE DEVELOPMENT**

**ENVIRONMENTAL IMPACT ASSESSMENT REPORT**

**STW**  
Scott Tallon Walker ARCHITECTS  
Architects and Urban Designers

**ROD**  
ROUGHAN & O'DONOVAN  
Consulting Engineers  
Civil - Structural - Transportation - Environmental

Arena House, Arena Road, Sandford, Dublin 18, Ireland  
t +353 (0) 1 294 0800  
f +353 (0) 1 294 0820  
www.rod.ie

Project Stage	E.I.A.R.						
Project Title	Durse Island Cable Car & Visitor Centre Development						
Drawing Title	Figure 4.6 Mainland Station - Building 3						
Drawing Number	Project	Originator	Volume	Location	Type	Role	Number
DCCVC	ROD	STR	SW_AE	DR	CH		4.6
Scale (A1)	AS SHOWN	Date:	May 2019	Job No:	18.148	Rev:	-